New or 1st time Firesticks ONLY

If this is a brand new firestick or you have not installed 3rd party apps before then please follow these steps first.

Firestick: Go To Settings > My Fire TV > Developer Options > then change ADB Debugging and Apps from Unknown Sources to ON.

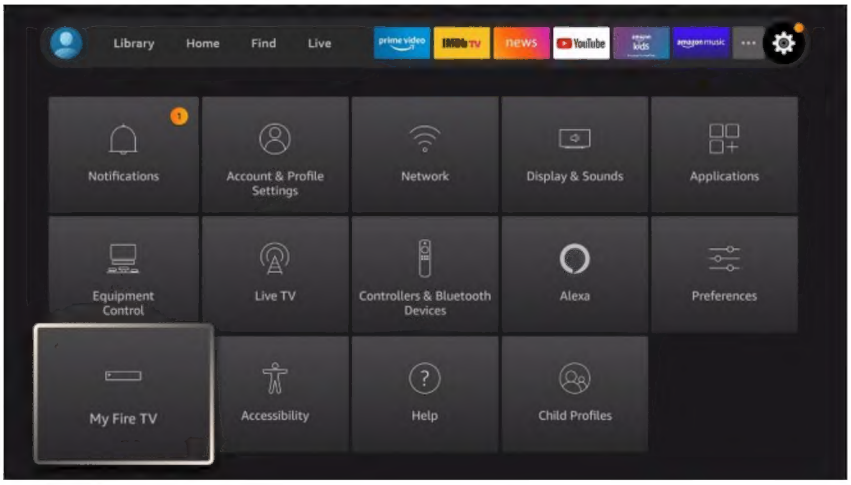

If you cant see developer options, please follow these steps in the video or set out below youtu.be/CDnlDfQVaCE

Go SETTINGS, Then MY FIRE TV, Now Click ABOUT, now click FIRE TV STICK **Seven times**.

The Developer Option will now be enabled. Now Press BACK on your remote and DEVELOPER OPTIONS will show. Click on Allow App from Unknow Sources

Downloading apps

1 . On the home screen and hover over the Search icon top left hand corner.

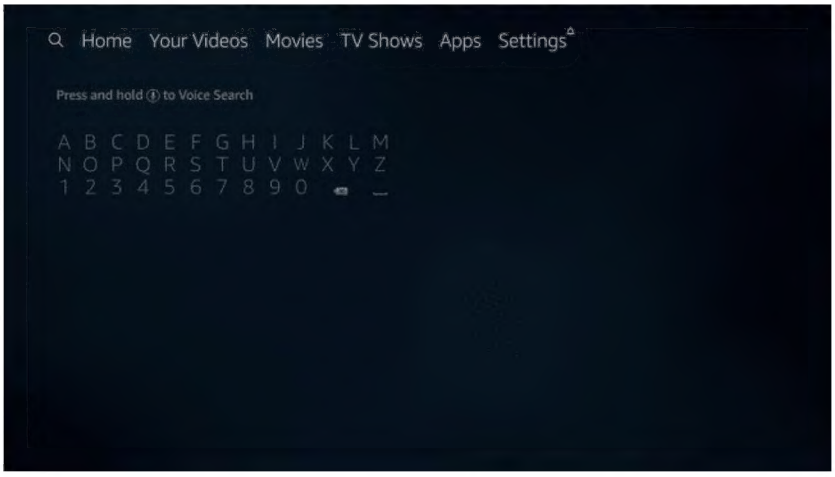

2. Type in Downloader.

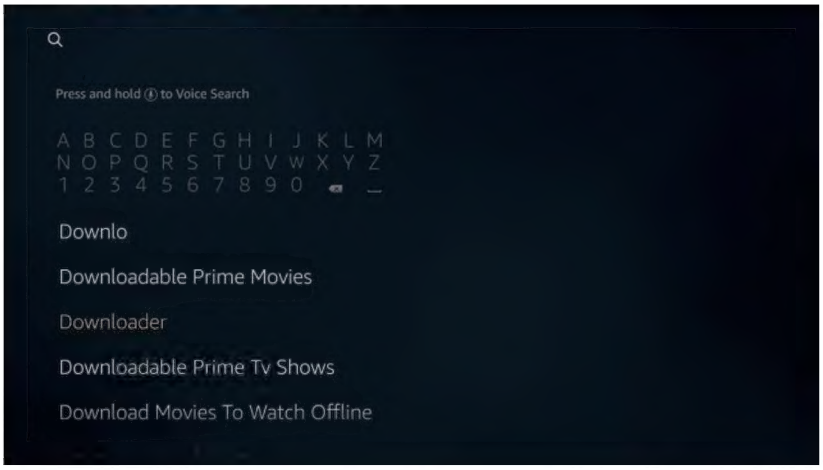

3. Select the Downloader app.

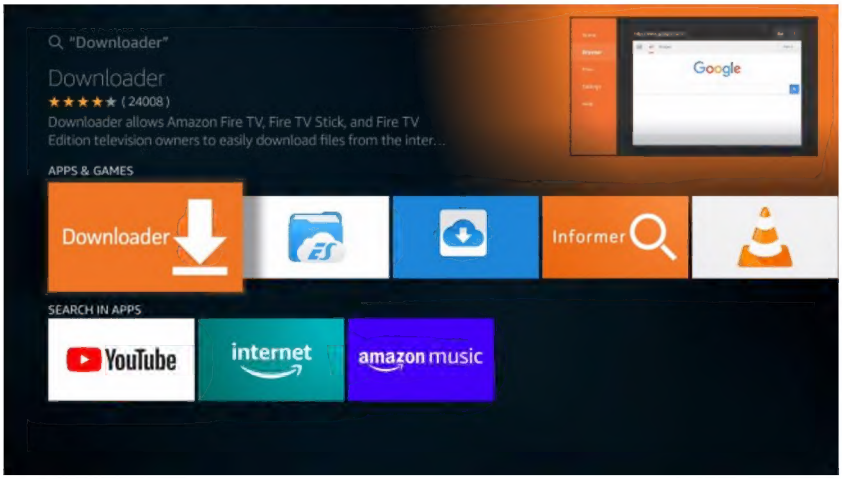

4. Click Download.

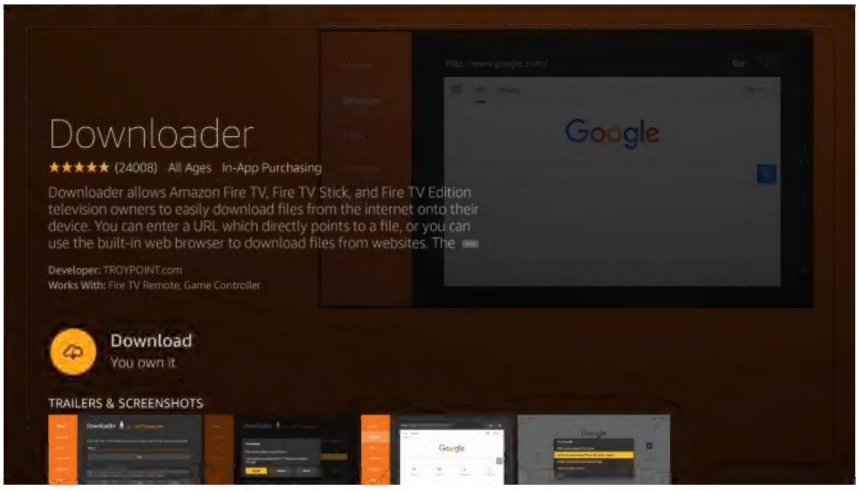

5. Click Open.

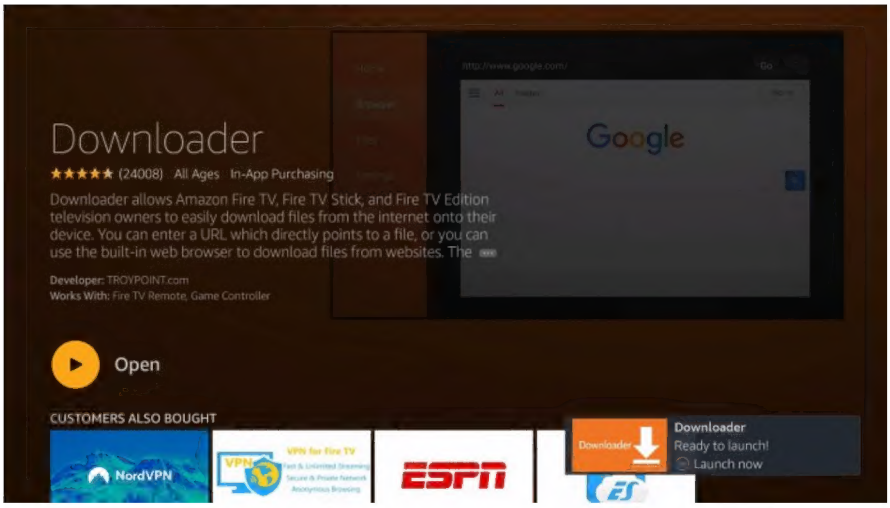

6. Select Allow if presented with this prompt.

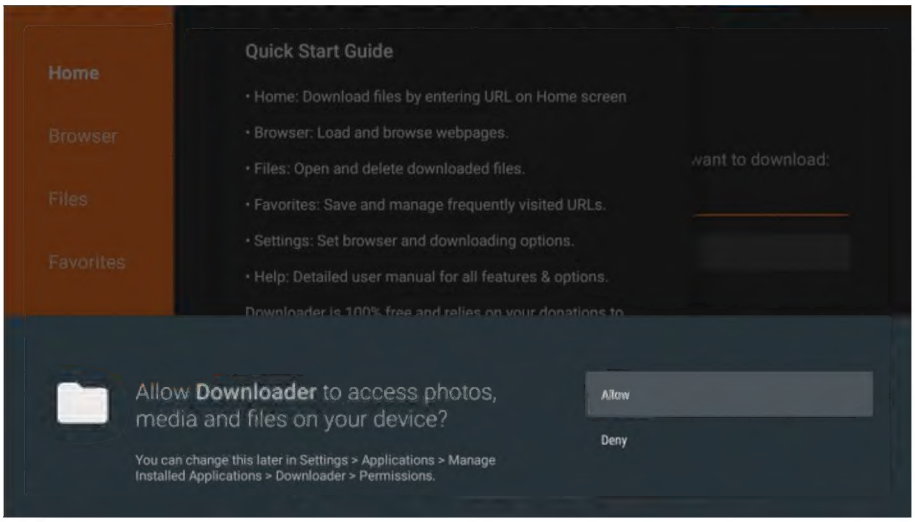

7. Click OK.

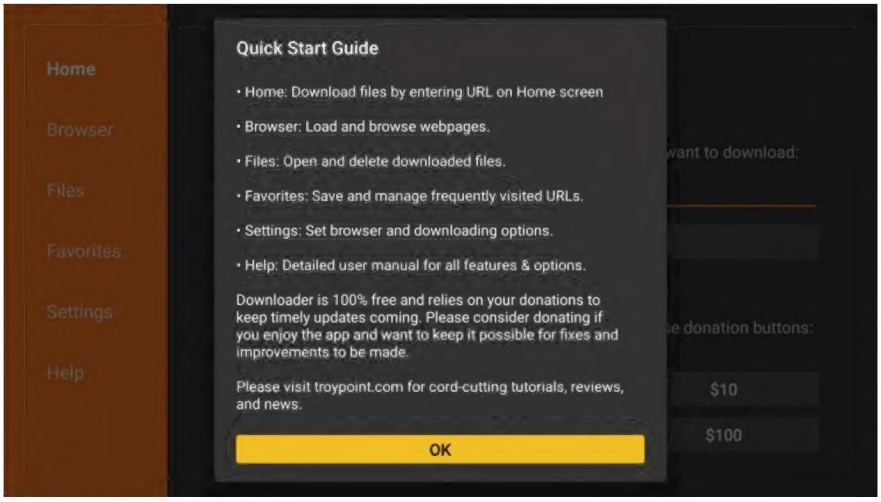

8. Type the following number: 87328 OR type in rocket.ath.cx and click Go. Once loaded select your favourite app(s). We recommend “1.” app first in the list

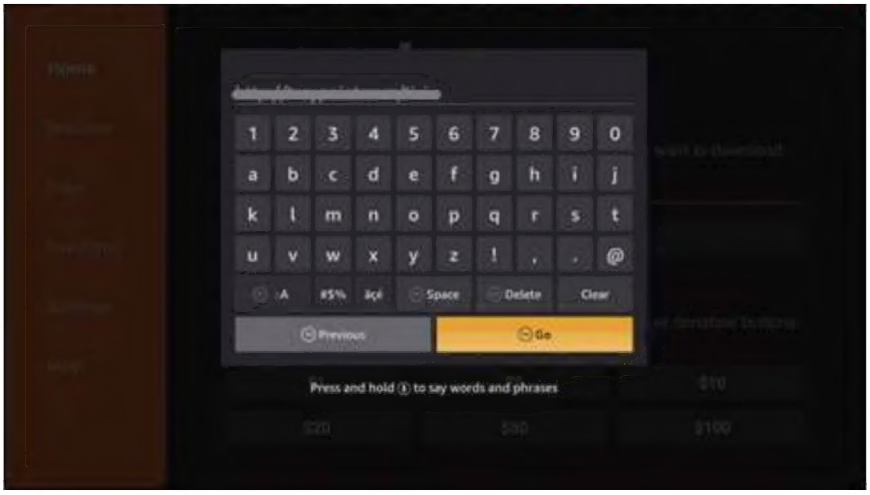

9. Wait for file to download.

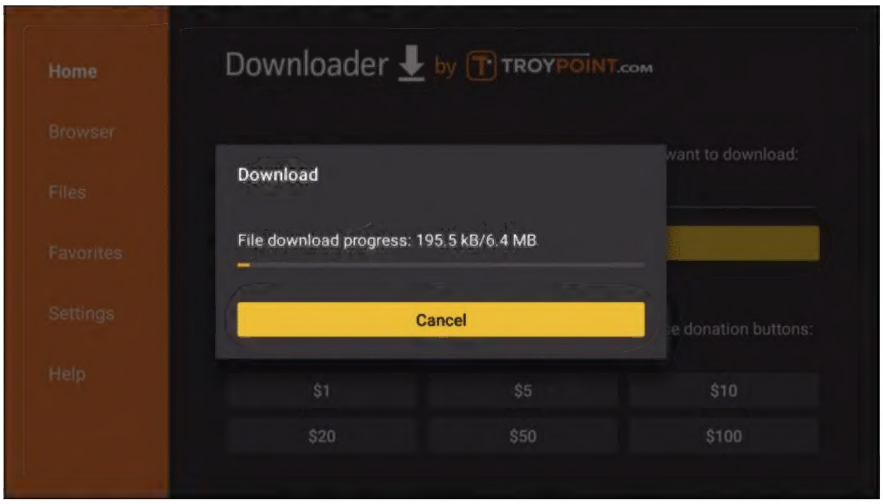

10. Click Install.

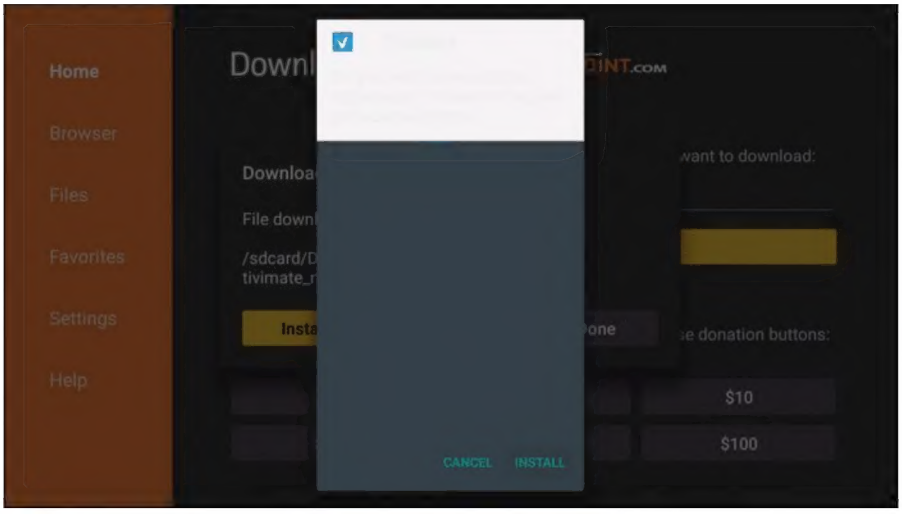

11. Click Open.

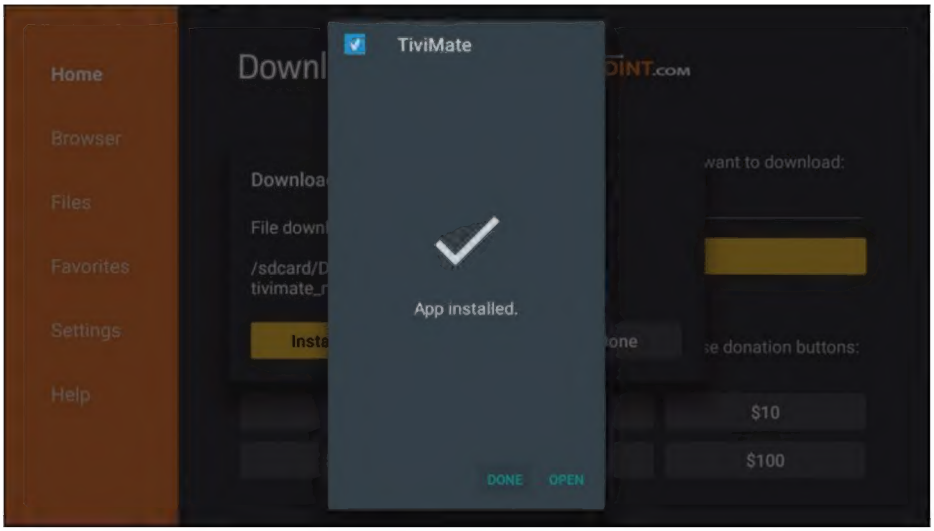

You should now be sent your login details. Keep these somewhere safe. The username and password will be Case sensitive so copy exactly the same. The same login for all the apps. Profile / Account name can be anything.
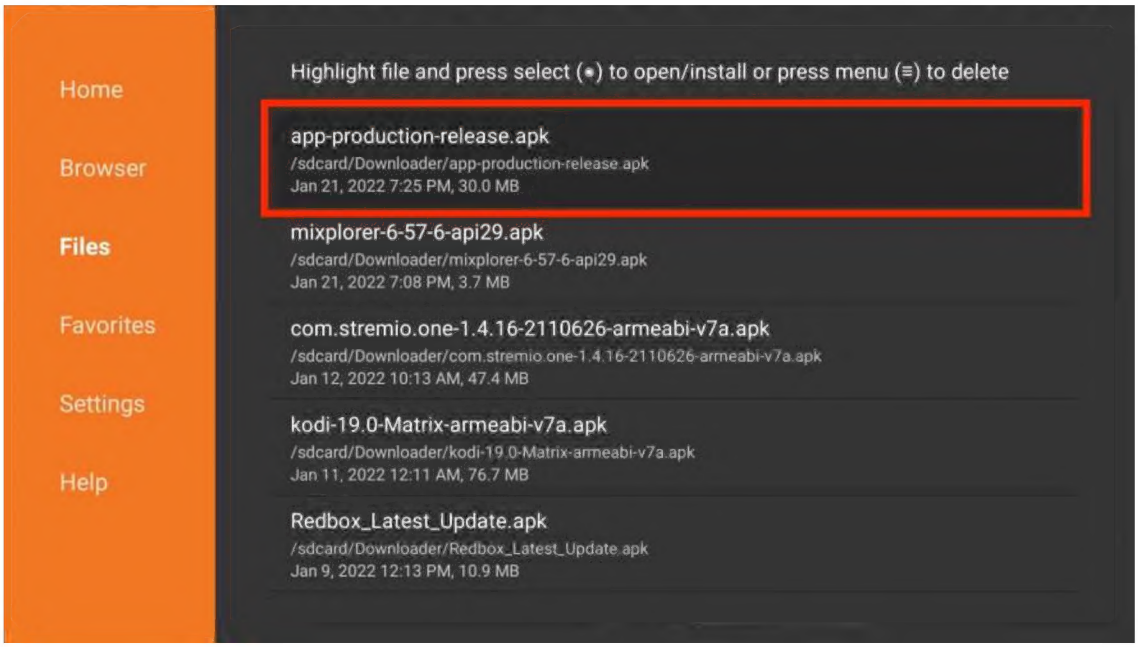
12. Tidy-up: Once logged in you need to do some cleanup. Open the Downloader app again. Click on File on the left hand side and delete any 'apk' files to clear space.